

NENE EDUCATION TRUST GOVERNANCE STRUCTURE 2018/19

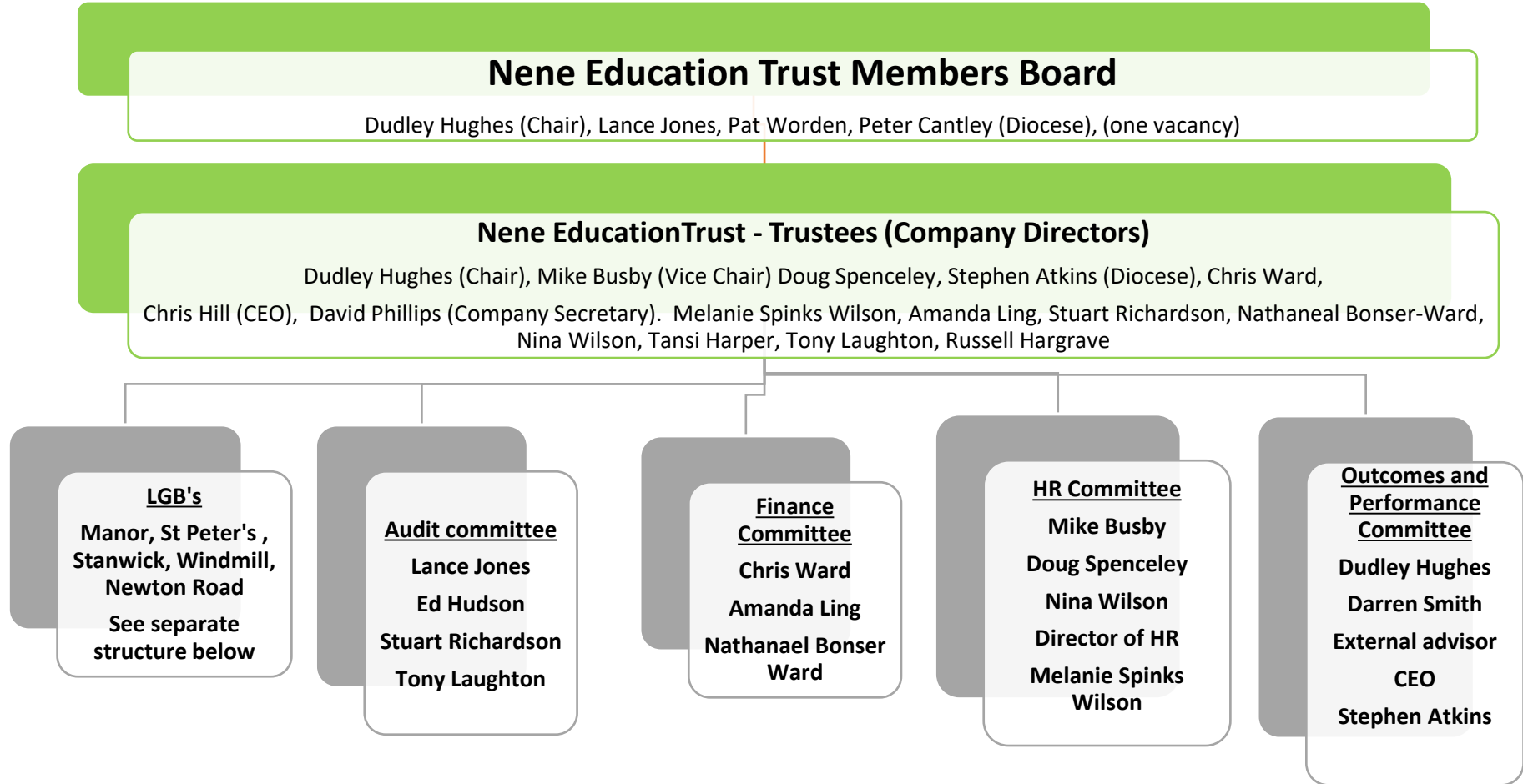

Manor LGB

Tansi Harper (chair)
Helen May
Helen Coleman
Matthew Hurren
David Pretty
Ed Hudson
Lance Jones
Sean Davison

St Peters LGB

Melanie Spinks Wilson
(chair)
Darren Smith
Vacancy
Doug Spenceley
Haydn Kilsby
Toni Norman
Carole Rose
Julie Barke

Stanwick

Chris Ward (chair)
Stephanie Awbery
Luke Alger
Melvyn Kay
Janis Wilkinson
Simon Shaw
Jay Davenport
Paul Washington

Windmill

Sarah Triolaire (chair)
Sarah Gilbrook
Helen Freeman
**Staff Governor to be
appointed**
Lee Towers
Kerry Mills
Russell Hargrave
Kyle Roachford

Newton Road

Chris Goodwin (chair)
Alison Tetlow-Harper
Caroline Howell
Insia Ishja
Vacancy
**Staff Governor to be
appointed**
Matt Coleman
Joanna Goddard
Pat Worden (until Christmas)